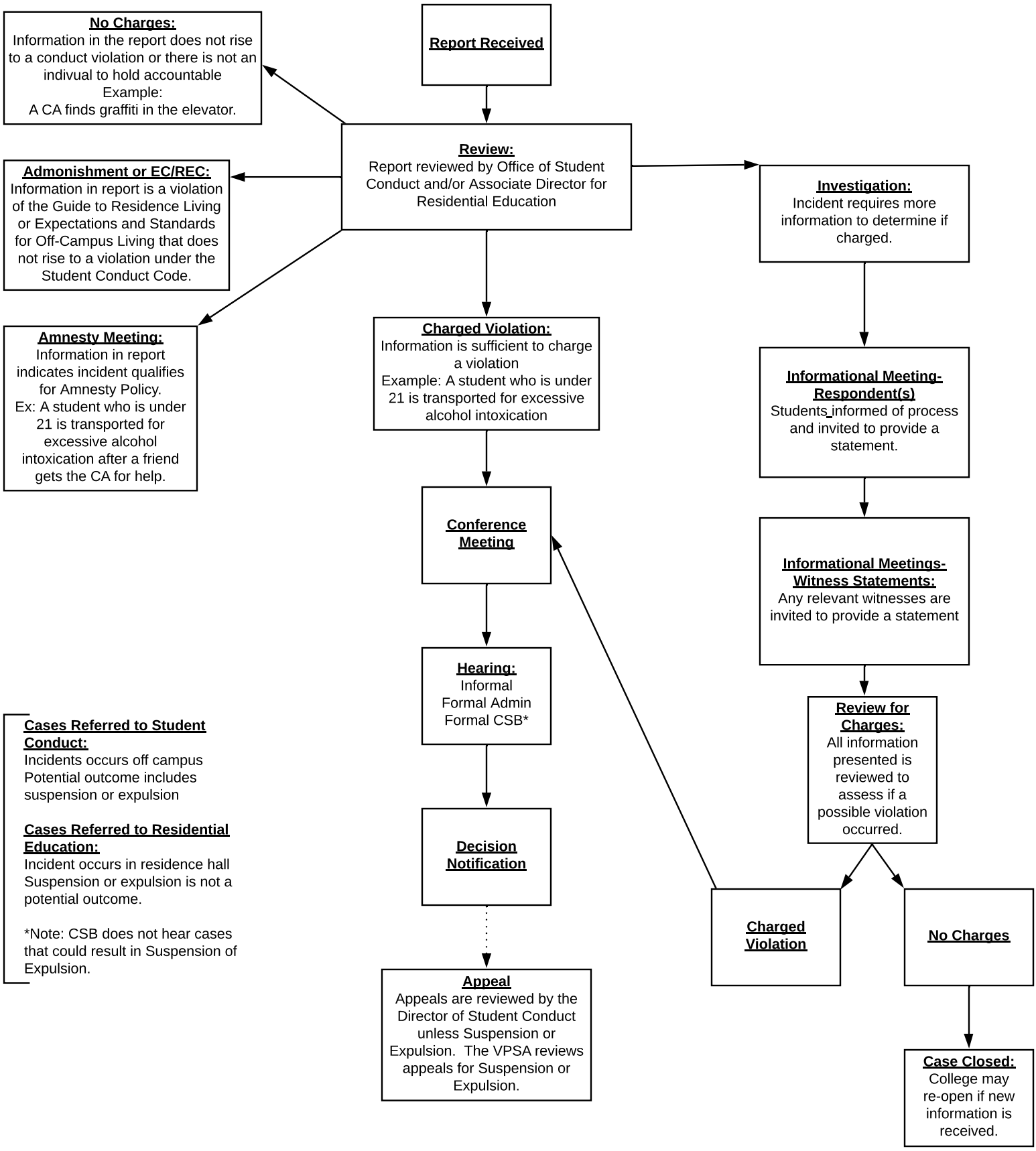Student Conduct Process
(Not Personal Abuse)