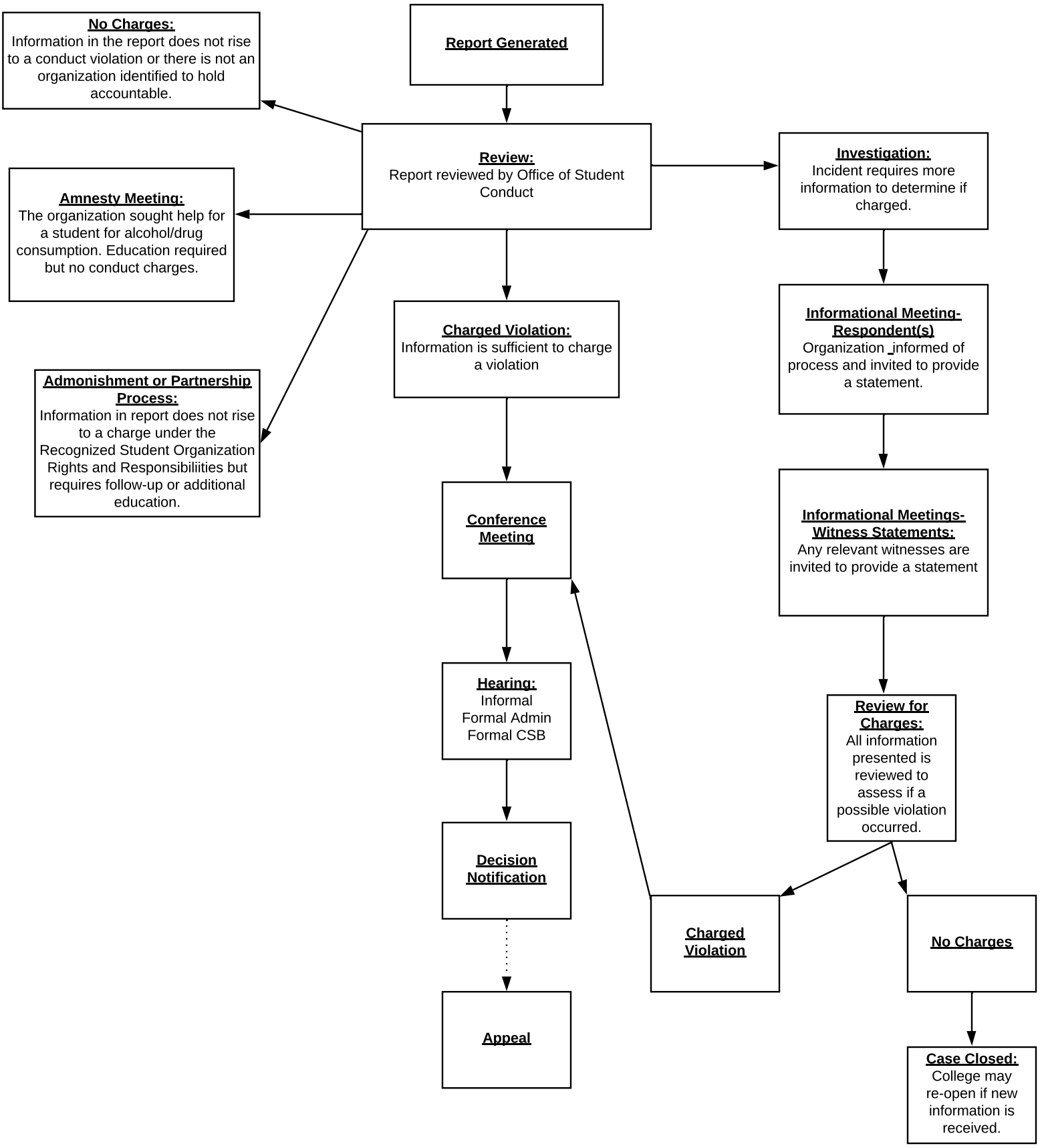Recognized Student Organization Conduct Process (Non-Hazing or Personal Abuse)