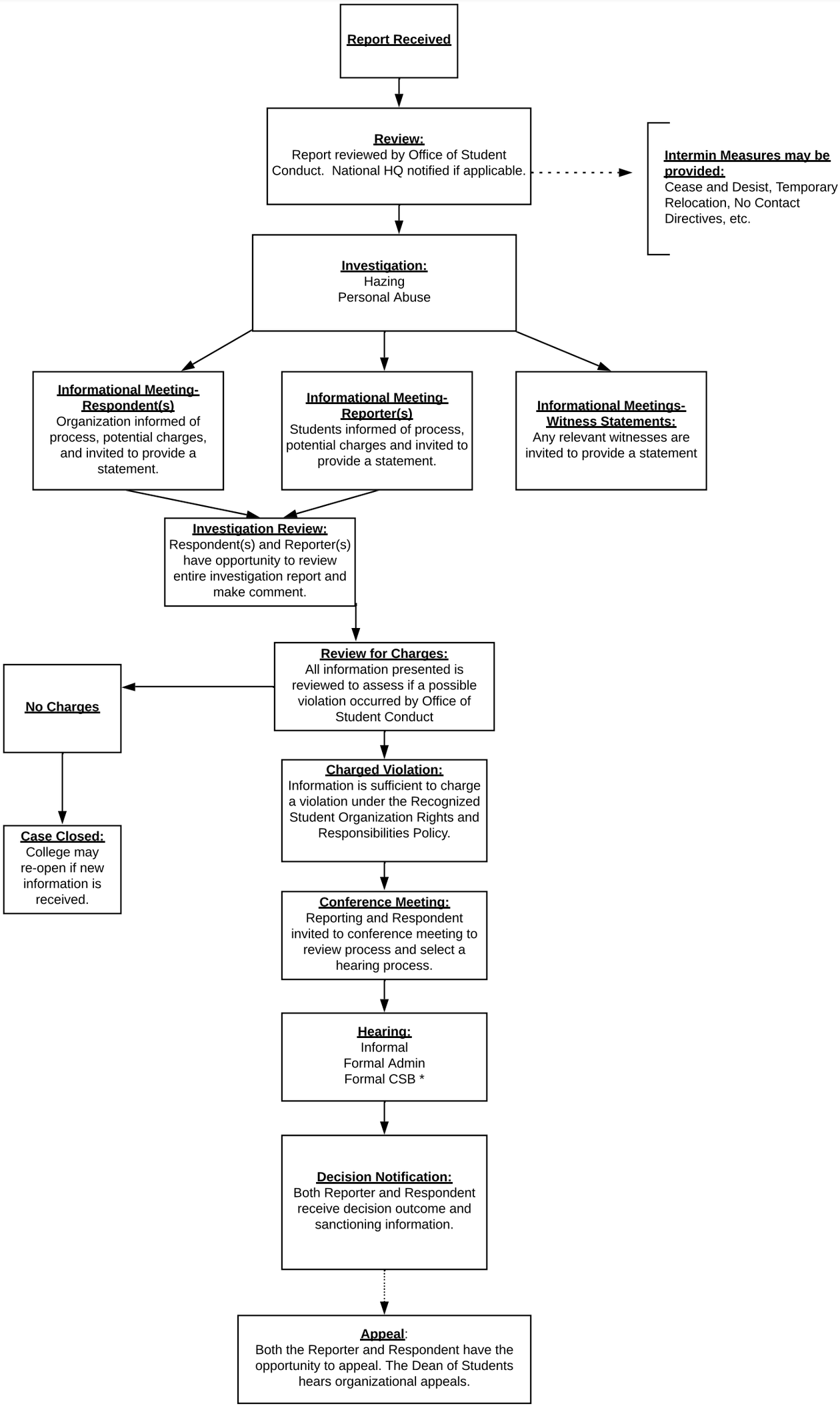Recognized Student Organization Conduct Process (Hazing or Personal Abuse)